

Forty Pentatonic Songs

Forty Pentatonic songs for use in
Key 1 and 2 Classrooms

This resource is designed to introduce the notes CDEGA using
tonic sol-fah notation and rhythms of varying difficulty.
Ideal when photocopied onto acetate for use with
overhead projectors.

1

2

3

4

5

& 4

m m r r d r d r m r

&

m m r r d r d r m d

6

7

m r m m r m m r r d r

m m r r m m r r m m r r d d

8

9

d m r d d m r

m m r d r d

10

m m r r m m d d m m r r d d

m r m m r m m r r d d

11

13

14

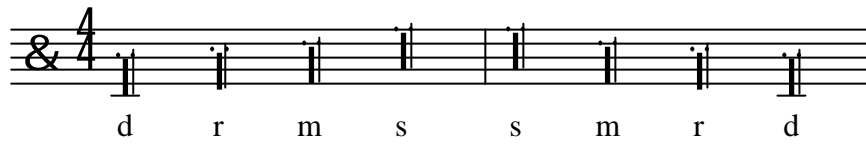

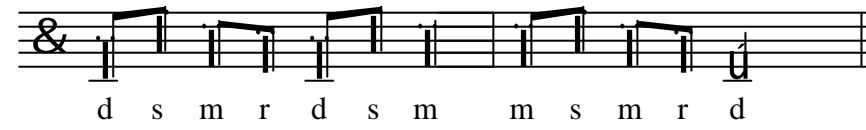

16

d s

s m r m d s d

19

m s l

l s m

m s l s

20

s

s

21

22

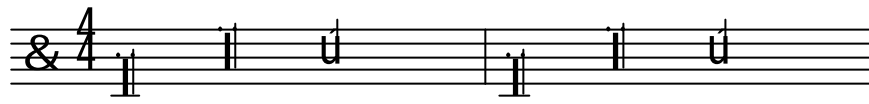

1

m

23

d r m s l s l d'

d l a d' d'

23

d d s s d' d' s

d d s s d' d' m

26

d r m s m r m s

d r s

27

28

s

s l s m s l

29

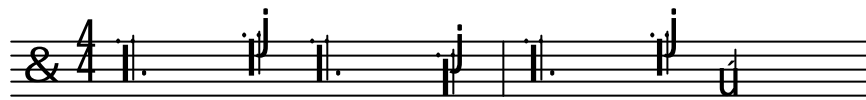

s

m

s

l

s

m

r

m

d

s

30

31

d'

32

33

34

35

36

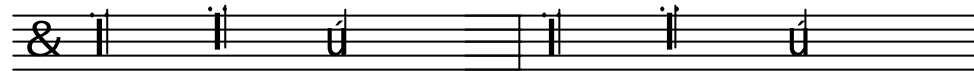

m

37

r

38

39

40

